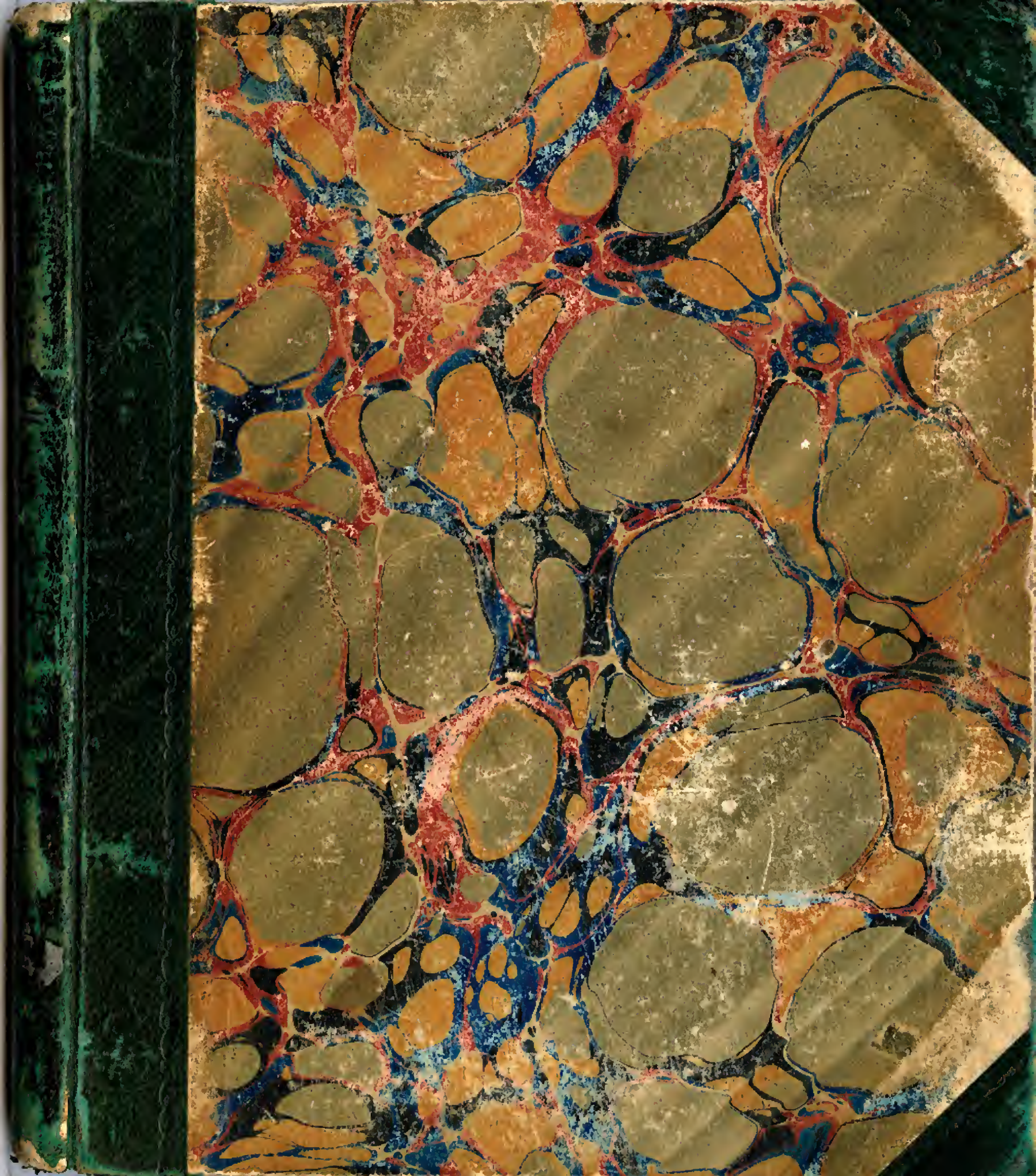

OGJ.G67*

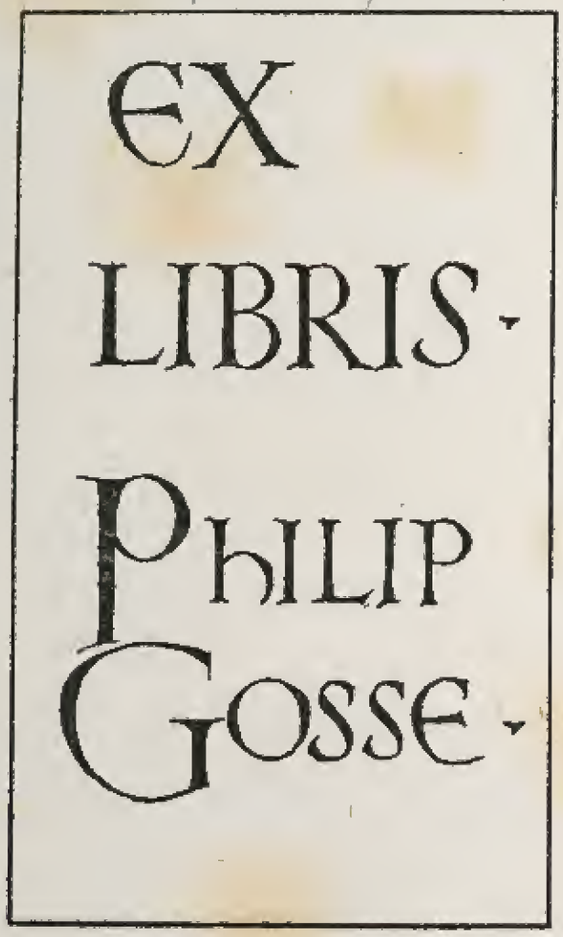

Philip Gosse
Weppons

P.H. GOSSE.

011901

LIBRARY
NATIONAL MUSEUM

Canadian Museum of Nature

P. H. Gosse
Sandhurst
Torquay

Tho cylindrical
Heartshaped
Marginated
Dentated
Spinosae

Vi. tip Com C Aureum
Com. Tir Van. Album
? — Com. Progne
Buff Cap — Arc Isabella
Ash Spk —
Eyed Hawk Smer Geminatus
Great Argynnis A. Cybele
Baltimore Mel. Phaeton ?
Sorrel Knott Vinkuloos — Heralb — Scoliopteryx — or Calypte

Cerura Mastilifera (Griseous)
St. grey
Crapt fly — Noct. Scripta
Sesia Cymbiciformis
Pea Green (?th ship) Pyralis viridis
Eyed Brown Hip Transmontana
Sm. Argynnis ~~A. Cybele~~
Danaus Plexippus
Pearl Crescent M. Tharos
Pearl Border Nycina

Insects described,
but not painted herein.

✓ Green [illegible]
✓ Little? Do
✓ [illegible] 2/
✓ Turnip fly 1
Do 2
✓ Yellow red tail
✓ Iron blue
Sm. Mayfly? [illegible]
[illegible] Cricket? 1
Bro. [illegible]
[illegible] X
[illegible]
[illegible] Do
[illegible]
[illegible]
[illegible] X
[illegible]
✓ [illegible] Do
[illegible] Do
[illegible]
[illegible]
[illegible]
[illegible]
✓ [illegible]
✓ [illegible]
✓ [illegible]
✓ [illegible]
✓ [illegible]
✓ [illegible]
✓ [illegible]
✓ [illegible]
✓ [illegible]
✓ [illegible]
✓ [illegible]
✓ [illegible]

✓ Peachy?
✓ Meadow Brown?
✓ Banded Do
✓ Small Bro. Do
✓ Bro. [illegible]
✓ Twin Clouded?
✓ Golden Feather?
✓ Small [illegible] Do
Wh. veined Libel.^a X
Small Blue Do
Buff-tip? Do X
Powell's [illegible]
Comm. Do
Brown [illegible] fly
Harry? Do
✓ Inland? Cranefly X
[illegible] banded Do X
Small Do Do
Rose? Do
Red? Do
Yellow? Do
Bro. bord. Do
Autumnal Do
Termites?
[illegible] X
All Sawflies
Shield Bug
Alder Spider? (1 & 2)
[illegible] Cantharis?
Brush Bee
Wh. veined Do
Caliban? Do
Tawny Do
Humble bees
[illegible] Ant?
[illegible] Do
✓ Green? Do X
[illegible]

Glass winged Ant?
Yellow banded Cranefly
Brown [illegible]
One banded Ichneumon
Two banded Do
Fairy Do
Gnats
[illegible] ×2

Part

Ma

1 Monochamus Resutor
2 Cimbex Americana

* magnified.

*

†† magnified.

†
‡

† magnified.

* magnified.

†† magnified.

‡ magnified.

Aug. 2. 1834.

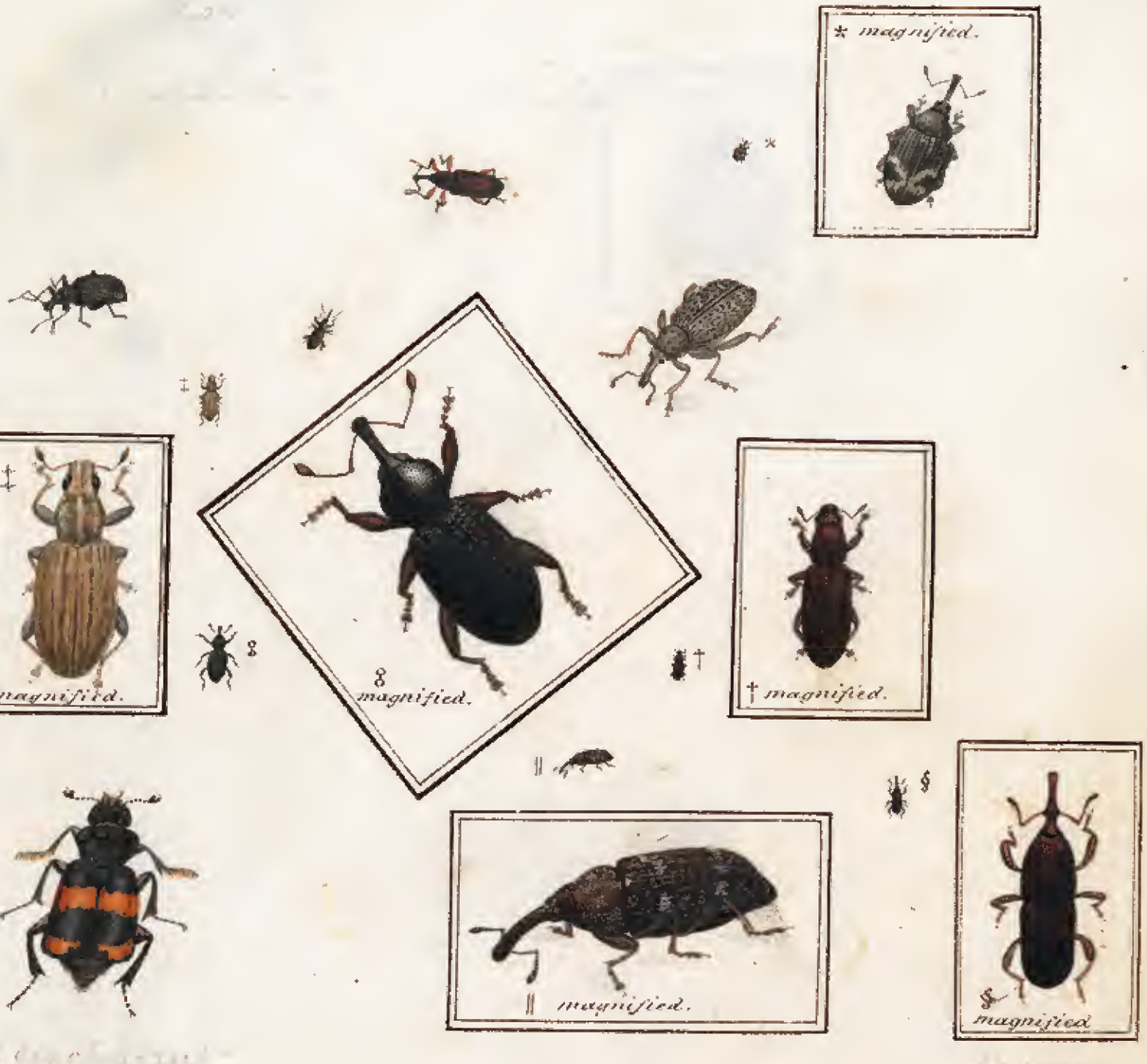
* magnified.
‡ magnified.
§ magnified.
† magnified.
‖ magnified.
$ magnified.

* magnified.

Mordella?

Cantharis

[illegible]

[illegible] [illegible] [illegible]

Sphaeroderus Lecontei

Callidium Agreste

Stromatium

Leptura

Pachyta

† magnified.

†

‡

‡ magnified.

* magnified

*

§

§ magnified

Colymbetes

Hydroporus

* magnified.

Pogonocerus Ruficollis

* magnified.

† magnified.

‡ magnified.

Item

Notonecta

Nepa

Aphis

Chermes

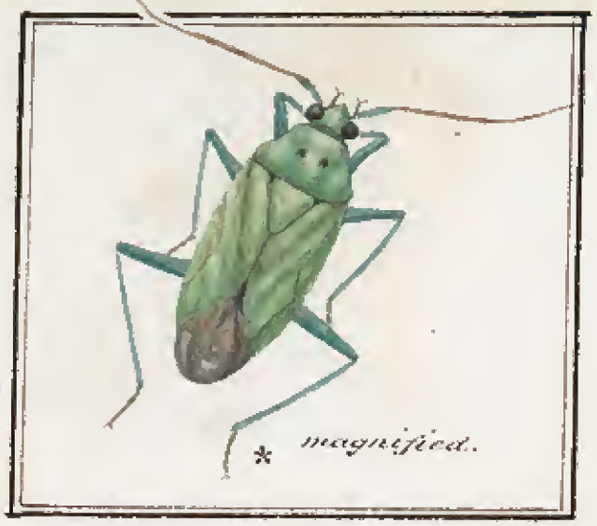
* magnified.

† magnified.

‡ magnified.

8 magnified.

Black Swallowtail and Alexis Butterflies,

of Newfoundland.

P.H.C.
Oct 10. 1833

P. Brevicauda Saunders
Nat.

Pub. 1835

Oleracea

Pieris Napi. summer form Acadica Ed.
W.H.E.

Chionobas Calais. Scudder
W.H.E.

Coenonympha inornata, Edwards
W. H. E.

Chrysophanus Epixanthe Boisduval
Nat. size

Lyc. aster Edw. 1882
Nat. size

Lyc Aquilo Bois.
Nat. size

Lyc. Conspicua Grote
Nat. size

Sphinx

Ceratomia
Sept. 13. 1834.

LIBRARY
NATIONAL MUSEUM

Found at Bay Roberts. Sept 19. 1836. W.G.

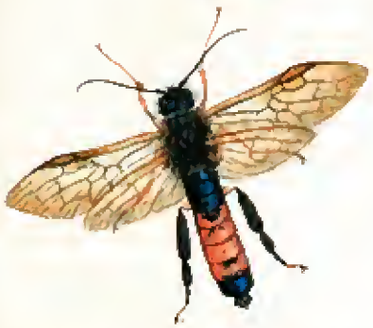

*

* magnified.

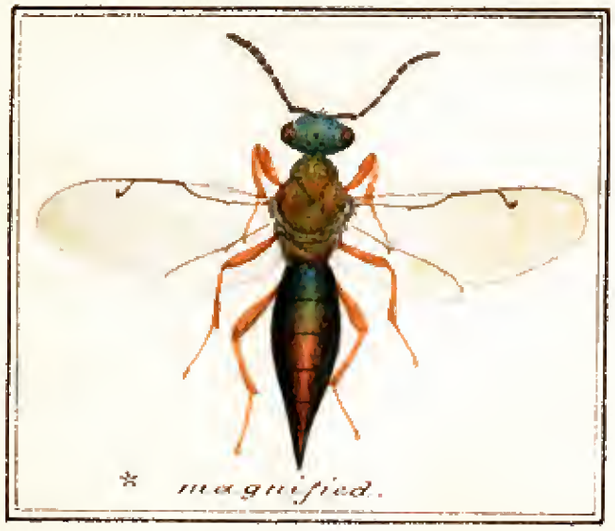

* *magnified.*

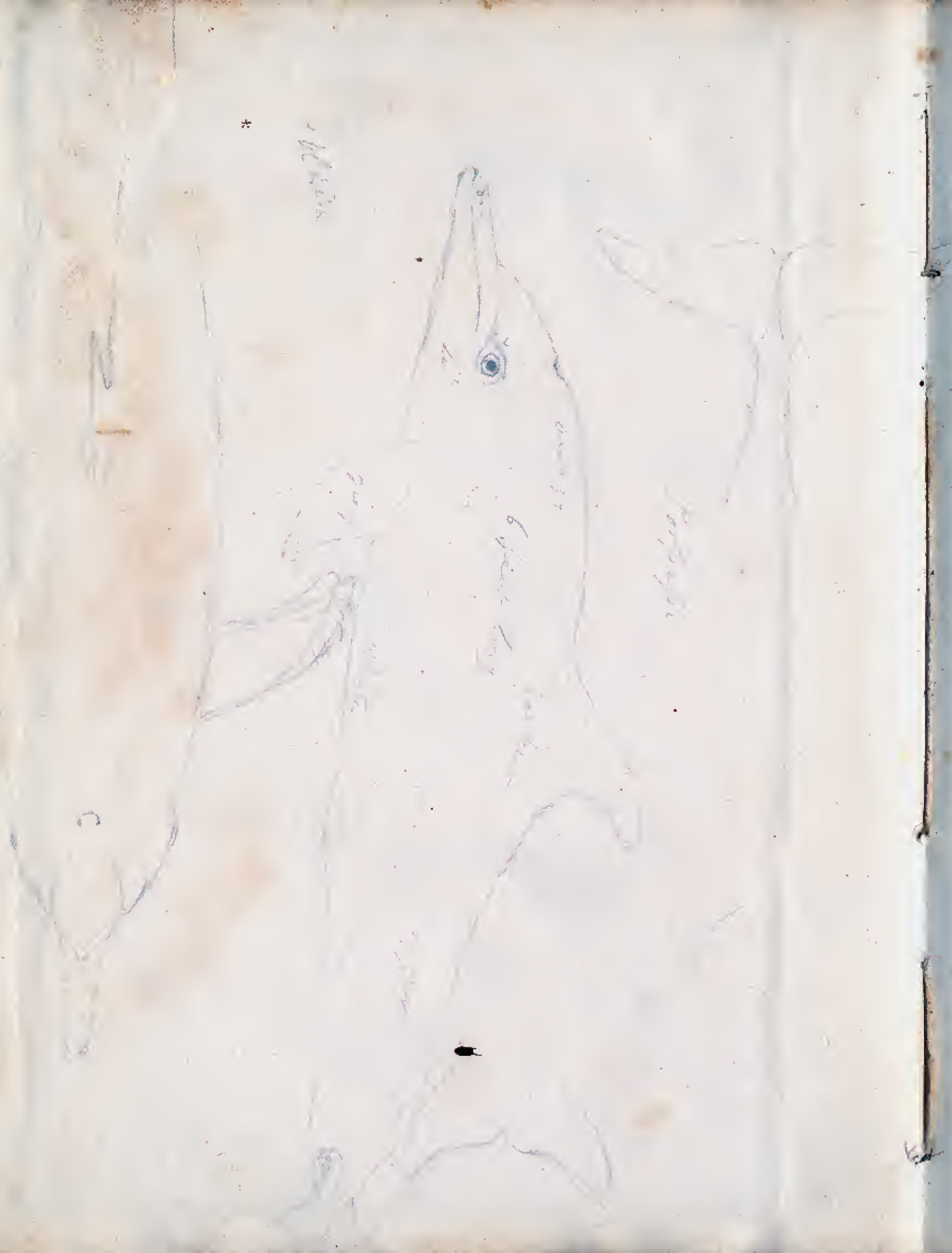

Tipula Oleracea
Cabbage Butterfly male.
Tabanus
Do.

Bt Swallow tail Butterfly (2 figures
Purple Lycaena (2 figs)
Alexis — (2 figs
Moth Larva! Currant
Geometra of Currant
Large Tr. Caterpillar
Pupa of Do

[illegible]
Fawn Plume moth
Small Blue Butterfly (2 figs)
Male Red Sesia.
Lge Blue Polyommatus (2 figs))
Caterpillar Vapourer
Mottled Locust
Coccinella
Lge Cimbex
Male Steel Blue Sirex
Female Do.
Larva of Magpie [illegible]
Large Green Libellula
Buff Brown tail Moth
Caterpillar of [illegible]

Ob

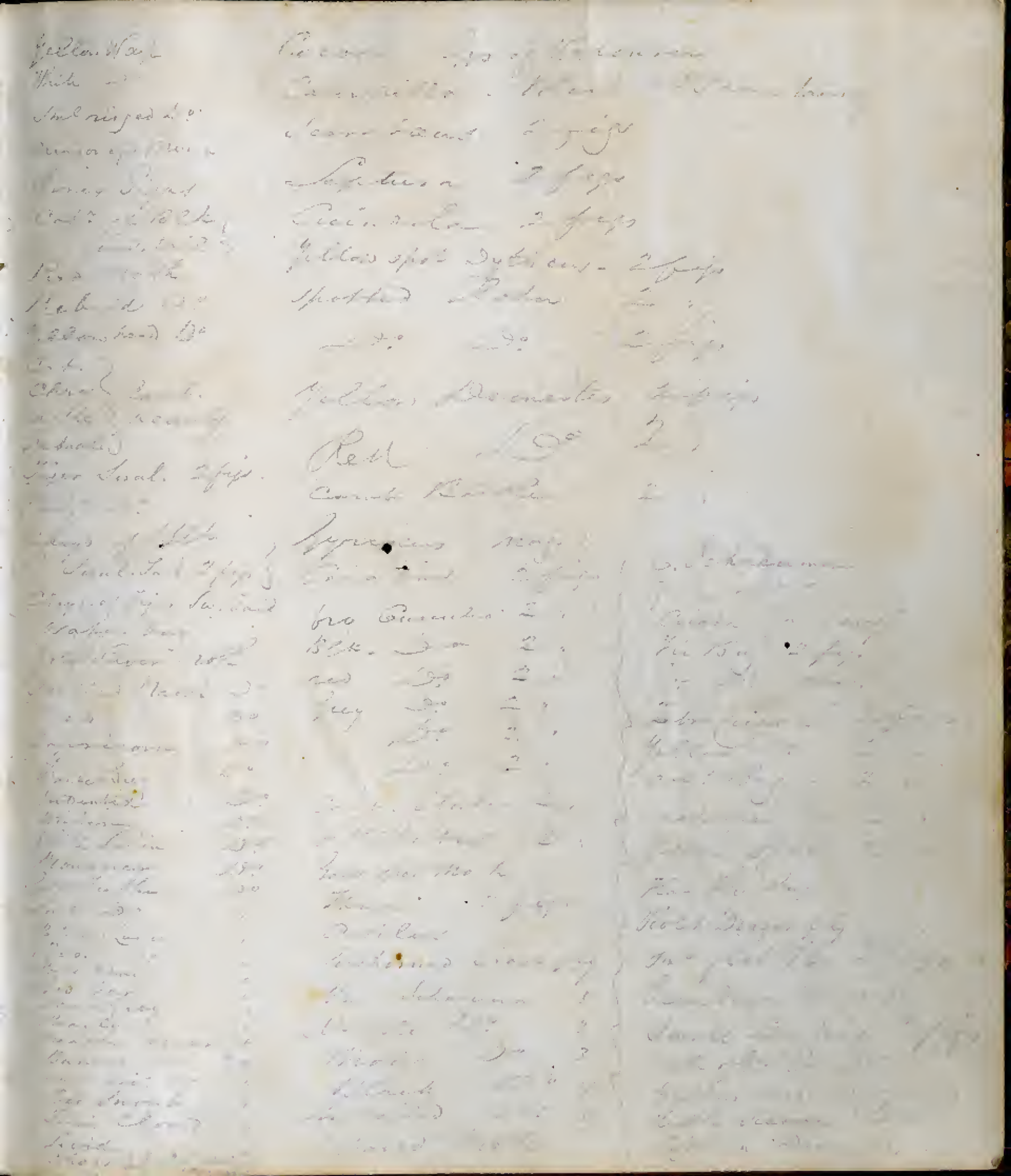

* magnificat.